



WEBDISPEČINK  
**NEWS**

**03/2020**

# CONTENT

|                                                             |   |
|-------------------------------------------------------------|---|
| Bulk export automatic sending                               | 3 |
| Import costs from EUROBIT                                   | 5 |
| Currency Turkish lira and Serbian dinar added               | 6 |
| New charts „Driver performance according to speed recorder“ | 7 |
| NOTICE – All training will be online                        | 8 |
| Conclusion                                                  | 9 |



Editorship  
Editor´s office:  
Princip a.s.  
Hvězdova 1689/ 2a  
140 00 Praha 4 – Nusle

Editor´s email:  
[webdispecink@webdispecink.cz](mailto:webdispecink@webdispecink.cz)

# NEWS – Bulk export automatic sending

Now you can set up sending bulk export to e-mail.

At the first step is important set up export for example „Speed of drivers“, which is also new in statistics „Summaries of vehicles/Exports“.

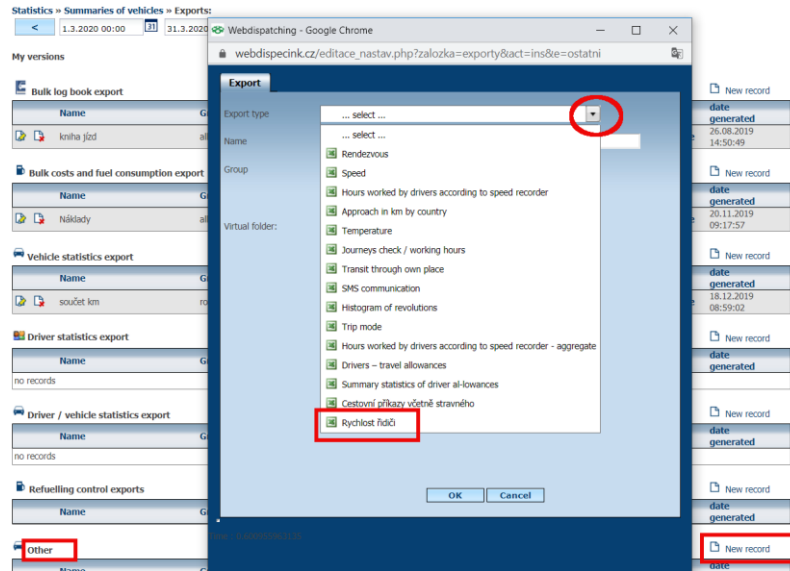

# NEWS – Bulk export automatic sending

Automatic sending report to e-mail you can set up in personal settings in every users. Settings/Users/Personal settings.

Below you can find „Sending log book by e-mail“.

When you click on the „New task“ you can show window where sending export to e-mail you can set up.

It is important to fill in e-mail adress, choose bulk export and select export.

Sending log book by e-mail:  New task

E-mail report vehicle / driver

no records

Scheduled tasks:

E-mail address:

Email subject:

Email body:

Change sender:

E-mail to sender:

Send alerts to mobile:

Send alerts to vehicle:

Zdroj\_sestav

Moje

Hromadné exporty

Report:

kniha jzd

kniha jzd

řidiči jzdy

Náklady

součet najetych km - prosinec

součet km

test

test marketa

Rychlost řidiči

Time of start

Log book for

The month before Last

Month

last month

current month

today

yesterday

last 7 days

this week

last week

Other

Perform task

daily

weekly

monthly

only once

OK

Cancel

# NEWS – Import costs from EUROBIT

We extend the list of fuel cards.

We can import costs from company EUROBIT.



Log book - Day summary **Costs** Locations visited Received messages User locations

1.3.2020 00:00 31 31.3.2020 23:59 31 > Show insert download credit card payments

| Date | Number | Source | Type | Text | km | mh | Quantity | Unit price | Price | VAT | % VAT | Total | Curr |
|------|--------|--------|------|------|----|----|----------|------------|-------|-----|-------|-------|------|
|------|--------|--------|------|------|----|----|----------|------------|-------|-----|-------|-------|------|

## Cards import guide

Select type of electronic statement

- Eurowag (file .csv)
- CCS ČR/SK (file .TXE, .EXU), EuroOil (csv)
- CCS - bez kontroly
- Benzina
- Shell ČR, SK - nový
- Shell Euro (file .xml)
- OMV (file .dat)
- OMV SK
- Leaseplan
- UTA
- Arval (file .csv, .xls)
- DKV (file .csv)
- Slovnaft
- ONO (file .txt)
- MOL (file .txt)
- EUROBIT (file .csv)
- Another format

Select file

Date  Transactions prior to this date will be moved to this date.

After importing inform responsible users.

Use another card number

Store not assigned transactions to





# NEWS – New charts „Driver performance according to speed recorder“

New charts in Driver performance according to speed recorder can zoom and time interval shifting.

You can use green bed in information about vehicle for quick view statistics „Driver performance according to speed recorder“.

## Information about vehicle

 RM: 6AX 1033011  
 Skoda Auto AS  
 Octavia

 Driver: Procházka Martin

 State: STOP

 Place: CZ Prostějov home

 km: 39694,00

 Fuel: 40,00 l

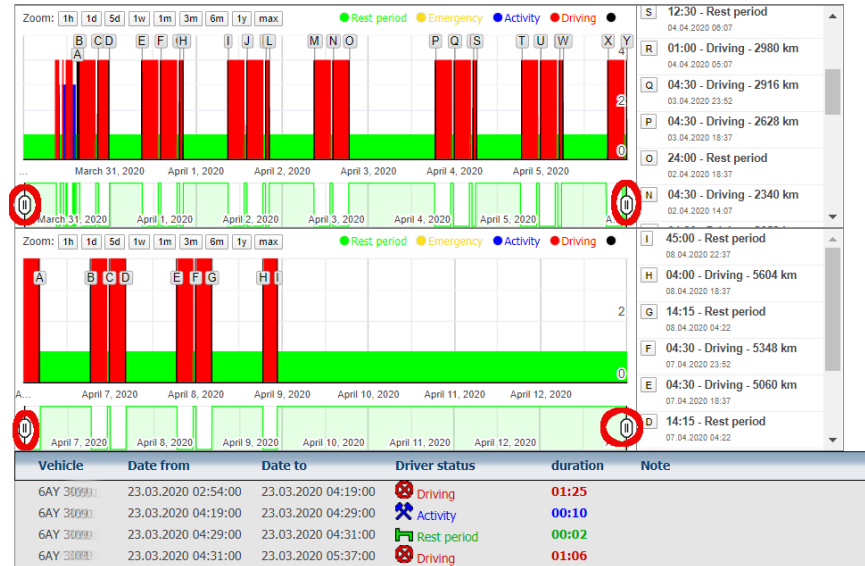

## NOTICE – All training will be online

Dear customers,

to protect our health and minimize spread of Covid-19 all training will be online.

Before training every registered person get e-mail with details.

We are moving personal meetings to alternative date or by phone or we can use online tools.

Our company still working, but from home, so although we can cover everything, it will take a bit longer as our access to our sources are limited.

Technical support is still available on the phone number +420 233 555 111.

Thank you for your understanding and good health to all!

Your Webdispečink team

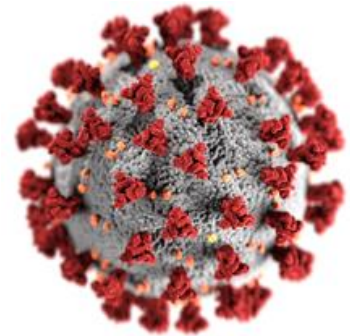



## CONCLUSION

**We believe that you have found useful information in this magazine, to make it easier for you to work with Webdispecink application**

**Thank you for being with us.**

**System provider:**

PRINCIP a.s.  
Hvězdova 1689/ 2a  
140 00 Praha 4 - Nusle  
IČ 41690311 DIČ CZ41690311

**Office hours:**

Monday - thursday 07:30 – 16:30  
Friday 07:30 – 14:00

**IT Technical support:**

PRINCIP a.s. – branch Olomouc  
Ladova 389/10  
779 00 Olomouc  
tel. +420 233 555 111  
e-mail [webdispecink@webdispecink.cz](mailto:webdispecink@webdispecink.cz)  
[www.webdispecink.cz](http://www.webdispecink.cz)

